

# On Database for Mobile Phones Ownership

Dmitry Namiot

*Lomonosov Moscow State University*

Manfred Sneps-Sneppe

*ZNIIS*

FRUCT 2014

# What are we talking about?

- This is my phone! – No, it is my !



# Agenda

- Identification for mobile phones
- Digital certificates
- Implementation
- Use cases

# Phone ID

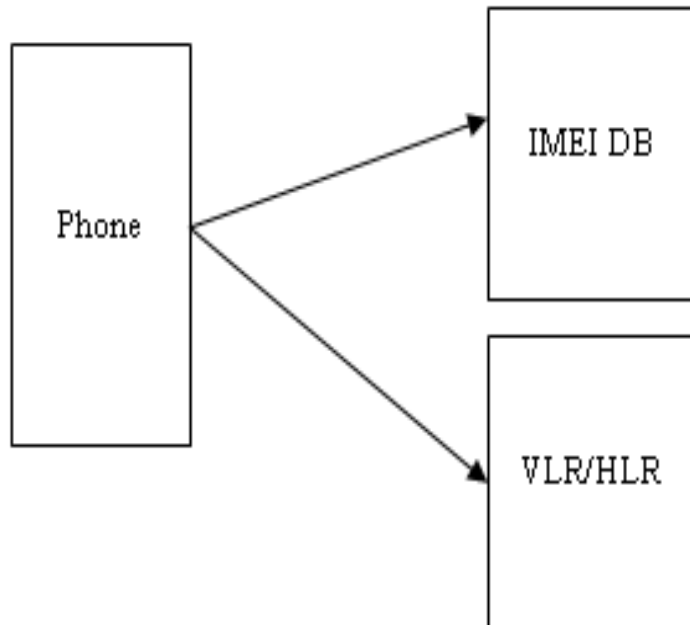

- IMEI
- SIM (UUIIC) -> IMEI
- OTP process may use IMEI
- Global ID provided by mobile OS
- How to present this information outside of telecom?

# Digital Certificate

- Phone identification (1)
- Owner identification (2)
- The link for (1) & (2)
- Mobile app creates certificate
- Web site with search form
- API for access to Certificates DB

# Digital Certificates

- Phone ID: IMEI + Android ID
- Owner ID: Link to social profile
- DB records: Phone ID & Owner ID
- Search via Phone ID and/or Owner ID
- Add data only interface
- There are no delete/update operations

# Social profiles

- We do not need a “yet another login” system
- Social profile lets us avoid “personal data” deal
- It is scalable
- It lets us use authorization system (e.g., Facebook Connect).
- It lets us add certificates info to applications logins (social system login as universal login)

# Universal Login

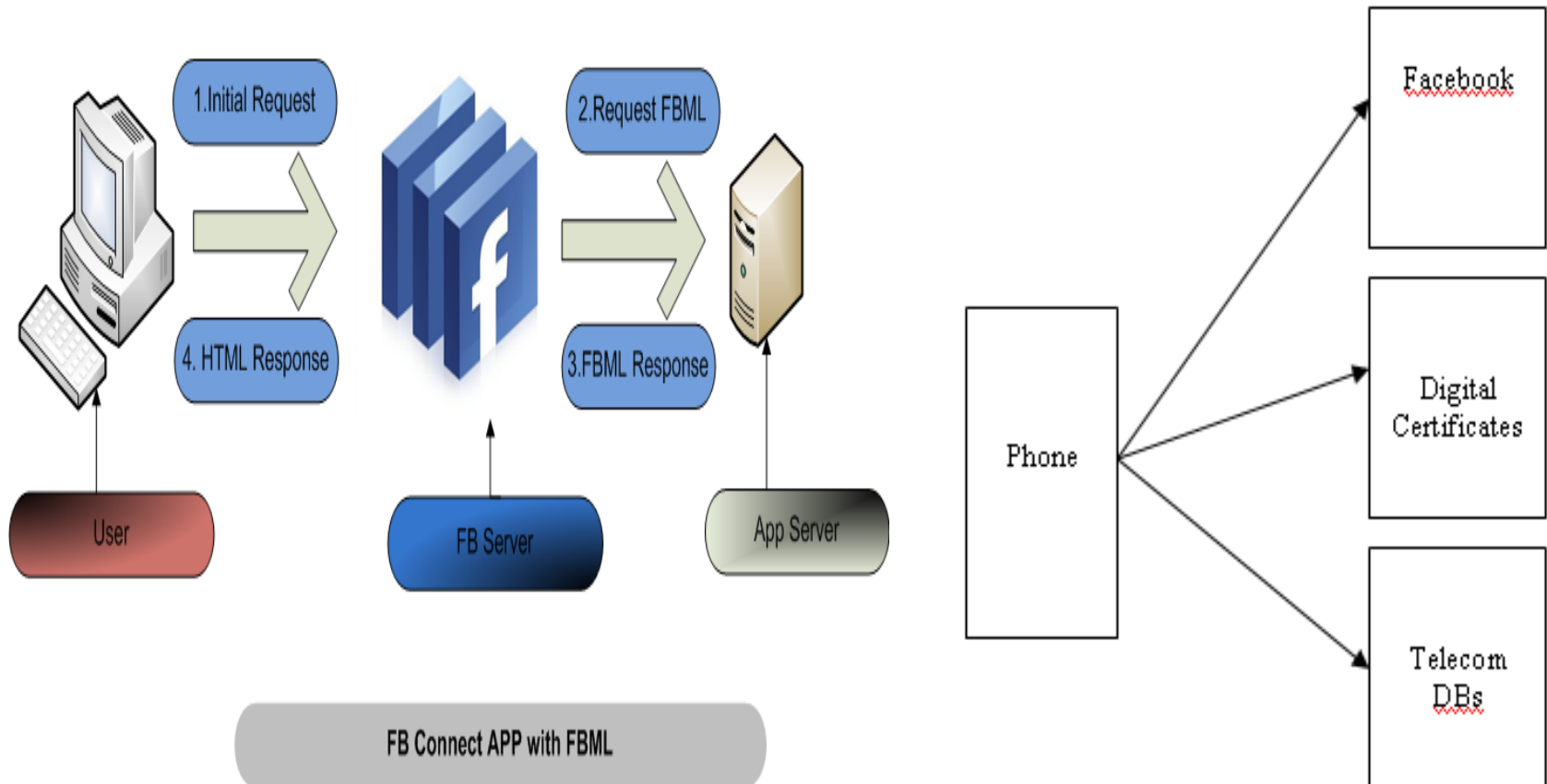

Dmitry Namiot

<http://servletsuite.blogspot.com>



# Create & search

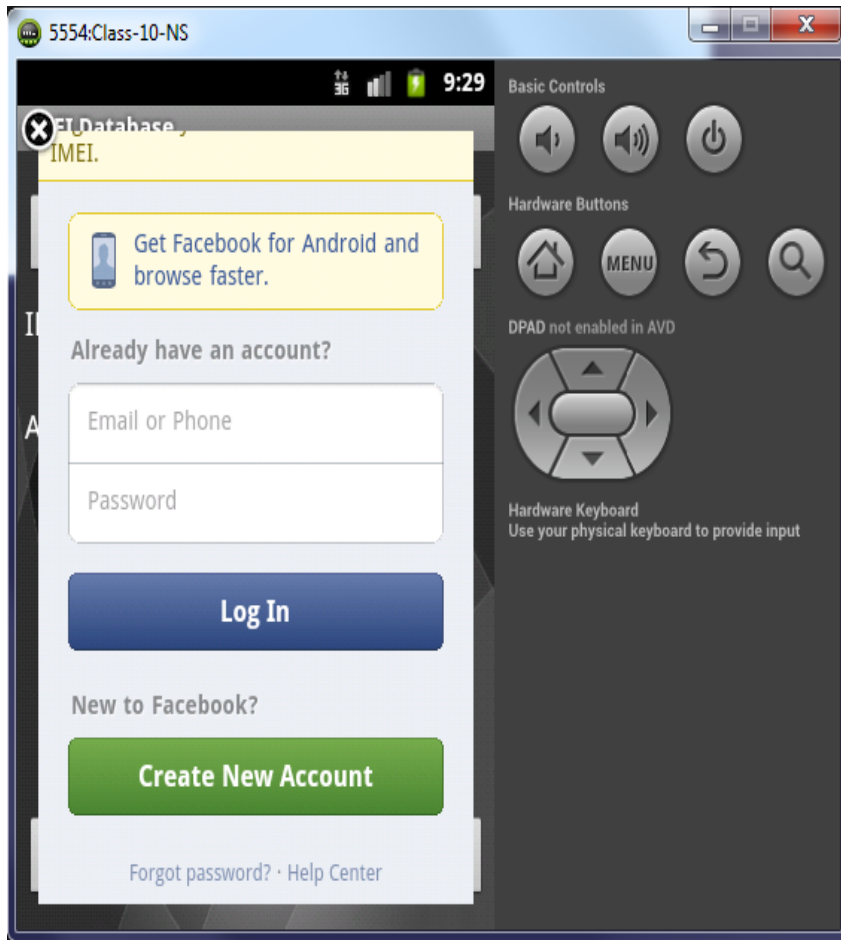

Dmitry Namiot

<http://servletsuite.blogspot.com>

# API

```
FB.login(function(response) {  
  
    if (response.authResponse)  
    {  
        console.log('Welcome! Fetching your information.... ');  
  
        FB.api('/me', function(response)  
        {  
            console.log('Good to see you, ' + response.name + '.');  
            // here we can add code for IDs comparison  
  
        });  
    } else { ... }  
});
```

# Conclusion

- We propose digital certificates for phone ownership.
- Each certificate combines phone identity (IMEI) and social ID.
- It lets check phone ownership via web search (including mobile web), mobile application or via API.
- In general, our digital certificates can add an additional checking layer for mobile authentication.
- The proposed approach has been implemented as Open Source project.

# OIT Lab

- Faculty of Computational Mathematics and Cybernetics, Lomonosov Moscow State University. Research areas are:
- telecom and software services, open API for telecom, Smart Cities, M2M applications, context-aware computing.